

Profil Katalođu 2020
Profile Catalogue



ALCAS[®]
ALUMINIUM PROFILE SYSTEMS

SÜRME SİSTEMLERİ

Sliding Systems

World's new profile systems





Factory / Üretim Tesisi / Çorlu - TEKİRDAĞ



1. Press Line / 2750 US Ton 1. Pres Hattı



2. Press Line / 1800 US Ton 2. Pres Hattı



3. Press Line / 1540 US Ton 3. Pres Hattı



ALCAS® Çorlu - Tekirdağ'da 42.000 m2 arazi üzerinde alüminyum üretimi için özel olarak inşa edilmiş 36.000 m2 kapalı alana sahip tesise sahip olup, uzman 270 personel görev almaktadır. Tesisimizde 2.750 Ton 1800 Ton ve 1540 Ton olarak 3 ekstrüzyon presi bulunmaktadır. Yıllık üretim kapasitemiz 22.000 TON olup DU 10 mm'den DU 310 mm'e kadar her türlü profil üretimi yapılabilmektedir. Yüzey işlemsiz pres profilleri 13.6 m.'ye kadar termikleme, paketleme ve sevkiyat imkanı mevcuttur.

Eloksal tesisimiz yıllık 11.000 ton profile eloksal yapma kapasitesine sahiptir. Eloksal banyolarımızın boyu 8 m olup net 7.60 cm. uzunluğa kadar olan profiller eloksal yapılabilmektedir. Tesisimizde standart 12 mikron kaplamanın yanı sıra isteğe bağlı özel olarak 5 mikrondan 30 mikrona kadar eloksal işlemi yapılabilmektedir. Türkiye'nin en ileri teknolojisine sahip eloksal tesisimizde polisajlı parlak profiller, satınel mat profiller ile gümüş, sarı, bronz, siyah renkli eloksalları aynı anda yapmak mümkün olmaktadır. Elektrostatik boya hattımız 36 m fırın uzunluğuna ve çift boya kabineye sahip olup yıllık 7.000 ton alüminyum profilin 180 çeşit RAL renklerinin boyanabildiği hattımızda 7.80 cm. uzunluğa kadar profiller boyanabilmektedir.

Alüminyum profil sistemlerimizin tüm kalıpları fabrikamız bünyesindeki kalıphanemizde gelişmiş CNC makinelerle ve ekipmanlarla donatılmış olup yıllık kalıp üretim kapasitemiz 1.400 adettir.

Firmamızın kendi AR-GE departmanında geliştirmekte olduğu sistemlerin kalıpları, büyük bir hassasiyetle üretilmekte çeşitli test aşamalarından sonra profil üretimine girilmektedir.

Kesme, delme, bükme, çapak alma, barkodlama gibi işlemlerin yapılabildiği gelişmiş makina parkına sahip konfeksiyon hattımızda, müşterilerimizin talep ettiği her türlü profil işleme işleri yapılmakta ve isteğe uygun olarak paketlenmektedir. İmalatımız da 6063,6060 ,6061,6005, 6082 alaşımı hammaddeden F18 den F31 e kadar çeşitli sertlikte ,su soğutmalı üretim yapabilmekteyiz. Ürettiğimiz tüm ürünler DIN 12020, 12021, 12022 normlarına uygundur.

Alüminyum giydirme cephe, kapı, pencere sektöründe uzman olan firmamızın tesisimizdeki üretimini %65'i kapı, pencere, cephe profilleri gibi mimari ürünlerden oluşmaktadır. Mimari ve mühendislerden oluşan 12 kişilik teknik ekibimiz yeni sistemler üretmekte, varolan sistemleri de geliştirmektedir. Tüm sistemlerimiz çeşitli deneyler ve testlerden geçirilmekte sorunsuz ürünü size ulaştırmayı hedefleyen ARGE departmanımız sizlerden gelecek her türlü talebi hızla yerine getirmeye hazırdır. Üretimimizin %67'ini başta Amerika ve Avrupa ülkeleri olmak üzere 28 ülkeye ihraç eden firmamızın yurt içinde de 300'ü aşkın bayii ve kurumsal müşteriye hizmet vermektedir. Şirketimiz birçok ülkede bulunan bağılantı ve ofislerimiz vasıtasıyla hızlı, yerel ve güvenilir hizmet sunmaktadır.

TSE, GOST, GOST-R, CE, CPTP, ISO 9001:2008, QUALONAT, QUALICOAT, IFT ROSENHEIM, ISO 18001, ISO 14001, IATF 16949, EN 15088 gibi bir çok kalite ve standartlar belgesine sahip fabrikamızın yüksek kapasitesi, profil serilerindeki geniş yelpaze ve üretim tecrübesi ile sizlere en iyi profil ve profil sistemlerini sunmaya hazırdır.

ALCAS® ALUMINIUM PROFILE SYSTEMS 270 qualified personnel is working in the factory which is specially built and landed on a total area of 42.000 m2 and a closed area of 36.000 m2 in Çorlu Tekirdağ. We have two extrusion presses in the factory, 2.750 UST 1800 UST and 2540 UST. The annual production capacity is 22.000 tons and all kind of profiles which have width of 10 mm to 310 mm can be produced. Max. Mill Finish surface aged to T6 profile length is 13.6 meters.

Our anodic oxidation plant has got the capacity of making 11.000 tons of profile anodic oxidation annually. The length of our anodic oxidation baths is 8 meters and there the profiles till the length of 7.60 cm net can be made anodic oxidation. In our plant besides the standard 12 micron of coating, the anodic oxidation process from 5 micron to 30 micron depending on the request can be made peculiarly. It is possible to make polished luminous profiles, satin opaque profiles and silver, yellow, bronze, black colored anodic oxidations at the same time in our anodic oxidation plant having the latest technology of Turkey. Our electrostatic paint line has got an oven length of 3x6 meters and double paint cabins and the profiles until the length of 7.80 cm can be painted in our line in which 180 kinds of RAL colors of 7.000 tons of aluminum profiles can be painted.

All the moulds of our aluminum profile systems are made with the developed CNC machine tools and equipments in our molding room present within the constitution of our factory and our annual capacity of mould production is 1.400 pieces. The molds of the systems which are developed in its own Research & Development department of our firm are produced with great precision and the profile production is started following various test stages. All kinds of profile processing works requested by our

customers are made in our confection line having the developed machinery line where the processes such as cutting, boring, bending, burr removing, bar coding can be made and are packed in conformity with the demand.

We can make water cooled production in various hardness in our production from 18 to 31 of the 6063, 6060, 6061, 6005, 6082 alloyed raw materials. All the products that we produce are in conformity with the norms of DIN 12020, 12021, 12022.55% of the production in our plant of our firm that is experienced in the aluminum curtain wall, door, window sectors consist of the architectural products such as doors, windows, face wall profiles. Our technical team of 12 persons consisted of Architectures and Engineers produce new systems and change the currently existing systems. All of our systems are being passed through various experiments and tests and our Development & Search department which aims to reach the products without any problem to you, is ready to perform any kind of demand to be received from you rapidly. Our company which exports 70% of its production to 28 countries to the European countries and USA at the first hand also has been giving service to vendors and corporate customers exceeding 300 inside the country. Our company, through our offices in many countries, and the connection fast, local and reliable service provides.

Our factory, which has got a lot of certificates of quality and standards like TSE, GOST, GOST-R, CE, CPTP, ISO, QUALONAT, QUALICOAT, IFT ROSENHEIM, ISO 18001, ISO 14001, IATF 16949, EN 15088 is ready to submit you the best profiles and profile systems along with its high capacity, its wide range at the profile series and the production experience.

Shipping and Packaging / Sevkiyat ve Paketleme



Shipping and Packaging / Sevkiyat ve Paketleme



Die Shop / Kalıphane



Mechanical Processes / Mekanik İşlemler



Electrostatic Paint Line / Elektrostatik Boya Hattı



Anodizing Line / Eloksal Hattı



Die Archive / Kalıp Arşivi



Wood Coating Unit / Ahşap Kaplama Ünitesi

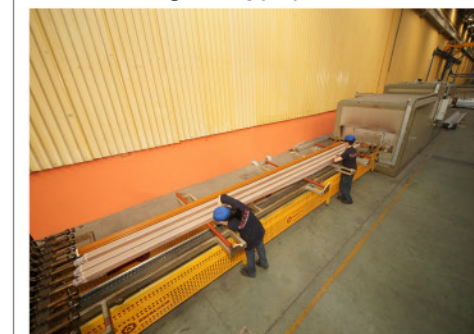

Mechanical Processes / Mekanik İşlemler



Project Name / Proje Adı : English Village
System / Sistem : AS82
City / Şehir : Erbil / IRAQ

AS82

82 mm Alcas Sliding System
82 mm Alcas Sürme Sistemi

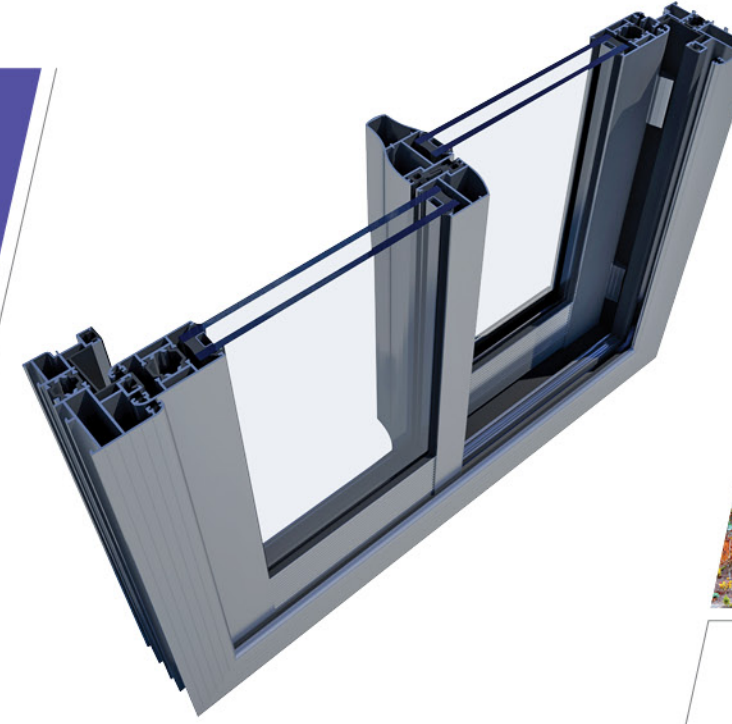

ALCAS Türkiye, Avrupa, Ortadoğu ve Kuzey Afrika pazar için dizayn ettiği mükemmel bir sürme serisi olan AS yalıtımlı ve yalıtımsız olarak iki farklı tipte ürün sunulmuştur. 2 ve 3 kanallı olarak dizayn edilen seri aynı anda 2, 3 ve 4 pencere olarak açılabilir. Zarif hatlara sahip serimiz turistik ve lüks otellerde, villa, rezidans, lüks restoran ve cafelerde kullanım alanı bulmakta, yer kaybını engellemekte, bulunduğu mekanın değerini artıracak bir estetiktedir.

AS serisinde kullanılan tüm aksesuarlar özenle üretilmektedir. Rulman tekerlekler yapılan testler neticesinde binlerce açılıp kapanmada deforme olmayacak paslanmaz çelikten üretilmekte, yine rayları deforme olmayı engellemek için paslanmaz sacdan bükülerek yapılmaktadır.

AS serisi kendi segmentinde Türkiye'nin en geniş profil seçeneğine ve tamamlanmış aksesuarlarına sahip bir seridir.

ALCAS presents two different, insulated and non-insulated. AS sliding series designed for Turkish, European, Middle Eastern & North Africa markets. The series, having 2 & 3 channels, can also be opened as either 2, 3 or 4 windows. With its delicate and design it also has an area of use at touristic and luxury hotels, residences, restaurants & cafés. By reducing the loss of area, it also increases the worth of area.

All the accessories used in AS series are specially designed and produced. The results of roller wheel tests shows that our series are capable of working without deforming; thanks to its special stainless steel rollers and stainless sheet rails, even after thousands of opening/closing.

AS Series has the best series in Turkey with its completed accessory set and wide range of profiles.

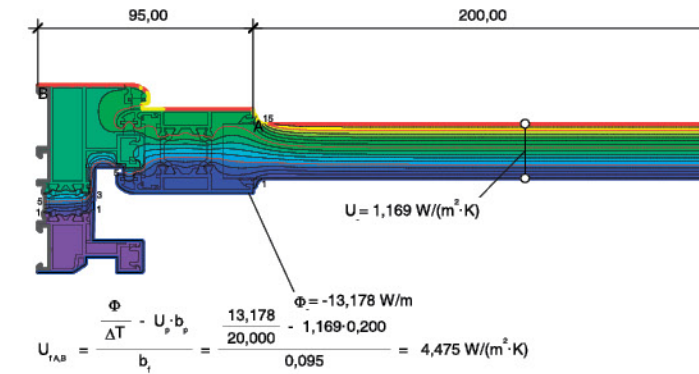

Descriptions / Tanımlamalar

A Brand ALCAS	Marka ALCAS	Profile type description Profil tip tanımlamaları
S System Type Window	Sistem Tipi Pencere	F Frame Kasa
82 Series Length	Seri Genişliği	M Meeting Rail Orta Kayıt
F Profile Type	Profil Tipi	V Vent Kanat
01 Group Location	Gruptaki Yeri	A Adapter Adaptör

Symbols / Semboller

	Corner block assembly with 45° cutting process 45° kesim işlemi köşe takozu ile birleştirme
	Milling process of merging with the vertical connection Kertme işlemi dik bağlantı ile birleştirme
	Cross-sectional aspect of strength Mukavemet kesit yönü

ALCAS

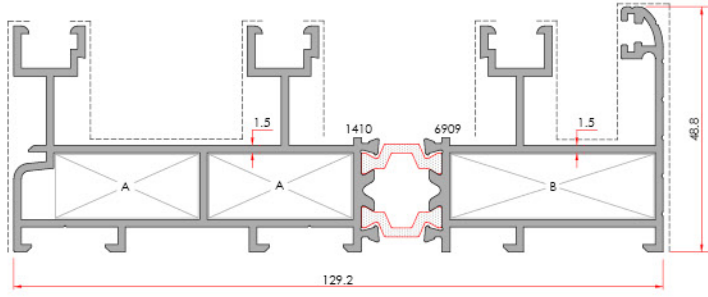

Three Frame Profile
Üç Kasa Profili

System Code	Profile No	Weight kg/m	
AS82 TF 01	1410-6909	2.558	
Jxx cm ⁴	145.9	Jyy cm ⁴	16.5
A	AKB-1422-28.4		
B	AKB-1422-40.3		

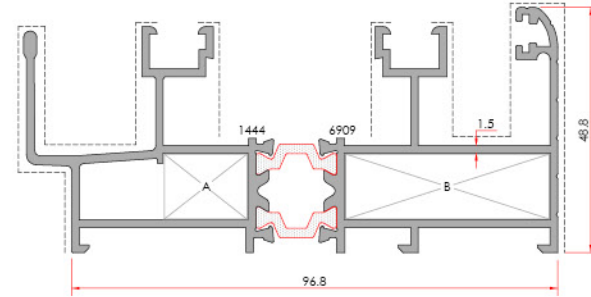

Two Frame Profile
Sineklik Raylı Kasa Profili

System Code	Profile No	Weight kg/m	
AS82 TF 06	1444-6909	2.142	
Jxx cm ⁴	78.5	Jyy cm ⁴	13.5
A	AKB-1422-16.4		
B	AKB-1422-40.3		

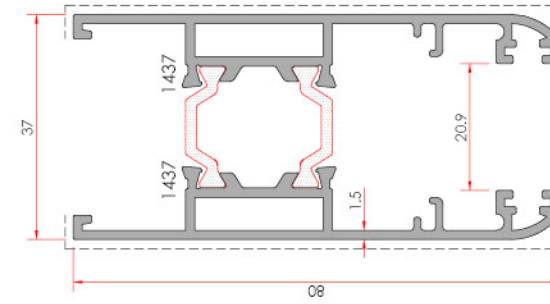

Sash Profile
İspanyoletili Kanat Profili

System Code	Profile No	Weight kg/m	
AS55 TV 03	1437-1437	1.500	
Jxx cm ⁴	24.3	Jyy cm ⁴	11.1

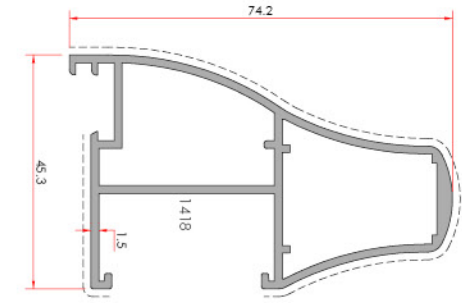

Reinforced Sash Profile
Takviyeli Kanat Profili

System Code	Profile No	Weight kg/m	
AS55 TV 06	1418	1.128	
Jxx cm ⁴	22.5	Jyy cm ⁴	6.1

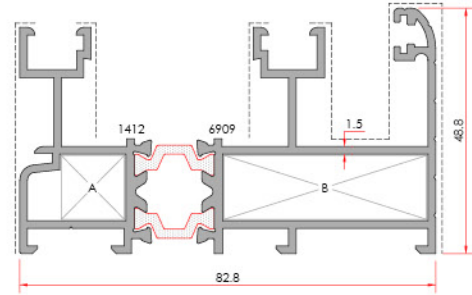

Two Frame Profile
İkili Kasa Profili

System Code	Profile No	Weight kg/m	
AS82 TF 02	1412-6909	1.840	
Jxx cm ⁴	47.0	Jyy cm ⁴	12.0
A	AKB-1422-12.6		
B	AKB-1422-40.3		

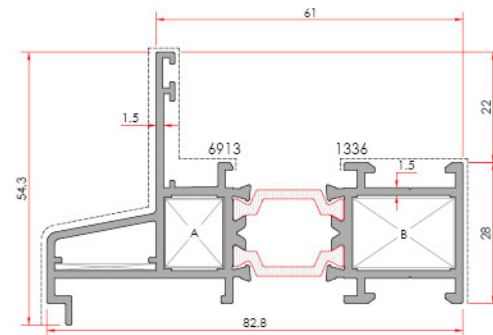

Sill Frame
Pervazlı Kasa

System Code	Profile No	Weight kg/m	
AS82 TF 1506	6913-1336	1.561	
Jxx cm ⁴	30.6	Jyy cm ⁴	6.0
A	AKB-1328-11.5		
B	AKB-1328-20		

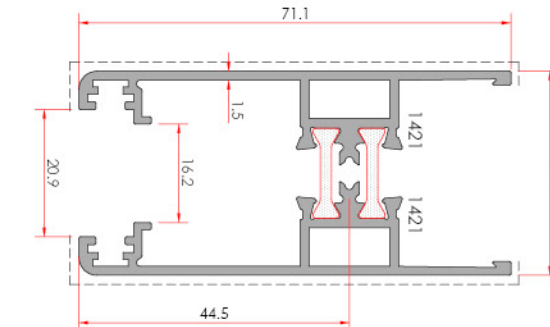

Sash Profile
Kanat Profili

System Code	Profile No	Weight kg/m	
AS55 TV 04	1421-1421	1.292	
Jxx cm ⁴	7.5	Jyy cm ⁴	16.1

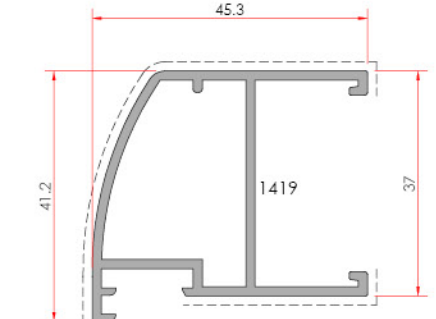

Sash Profile
Kanat Profili

System Code	Profile No	Weight kg/m	
AS55 TV 05	1419	0.730	
Jxx cm ⁴	5.4	Jyy cm ⁴	4.8

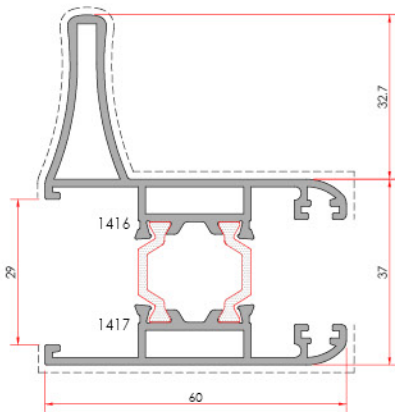

Reinforced Sash Profile
Takviyeli Kanat Profili

System Code	Profile No	Weight kg/m	
AS55 TV 02	1417-1416	1.550	
Jxx cm ⁴	7.3	Jyy cm ⁴	10.7

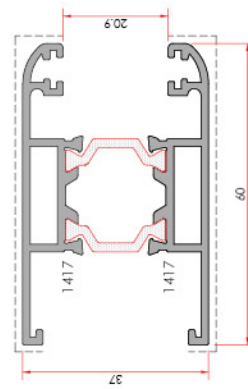

Sash Profile
Kanat Profili

System Code	Profile No	Weight kg/m	
AS55 TV 01	1417-1417	1.247	
Jxx cm ⁴	10.7	Jyy cm ⁴	9.0

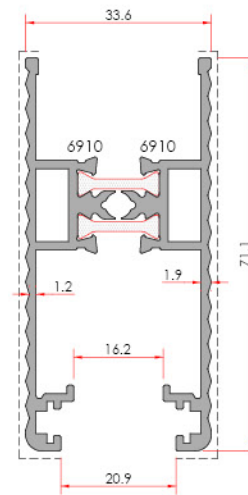

Sash Profile
Kanat Profili

System Code	Profile No	Weight kg/m	
AS82 TV 04	6910-6910	1.337	
Jxx cm ⁴	7.3	Jyy cm ⁴	16.2

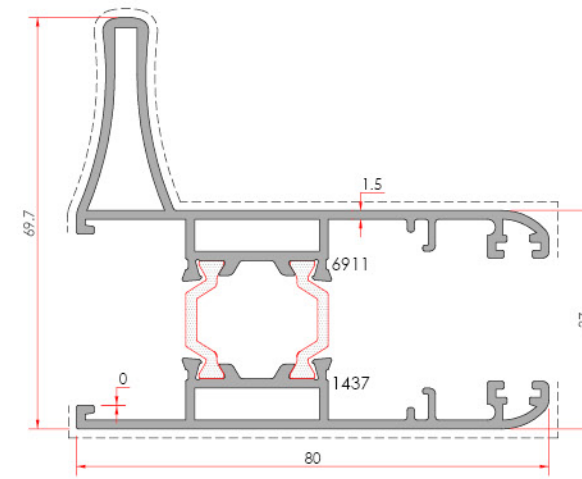

Reinforced Sash Profile
İspanyoletili Takviyeli Kanat Profili

System Code	Profile No	Weight kg/m	
AS82 TV 03	6911-1437	1.808	
Jxx cm ⁴	39.54	Jyy cm ⁴	17.8

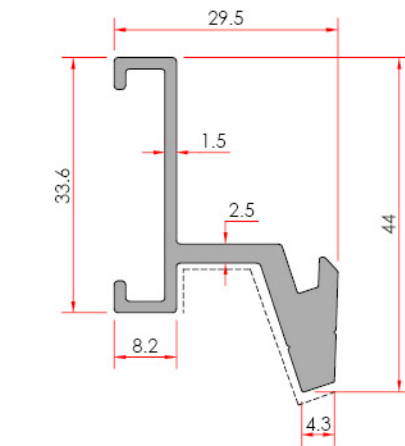

Sash Fixing Profile
Kanat sabitleme Profili

System Code	Profile No	Weight kg/m
AS82 A 01	6912	0.602

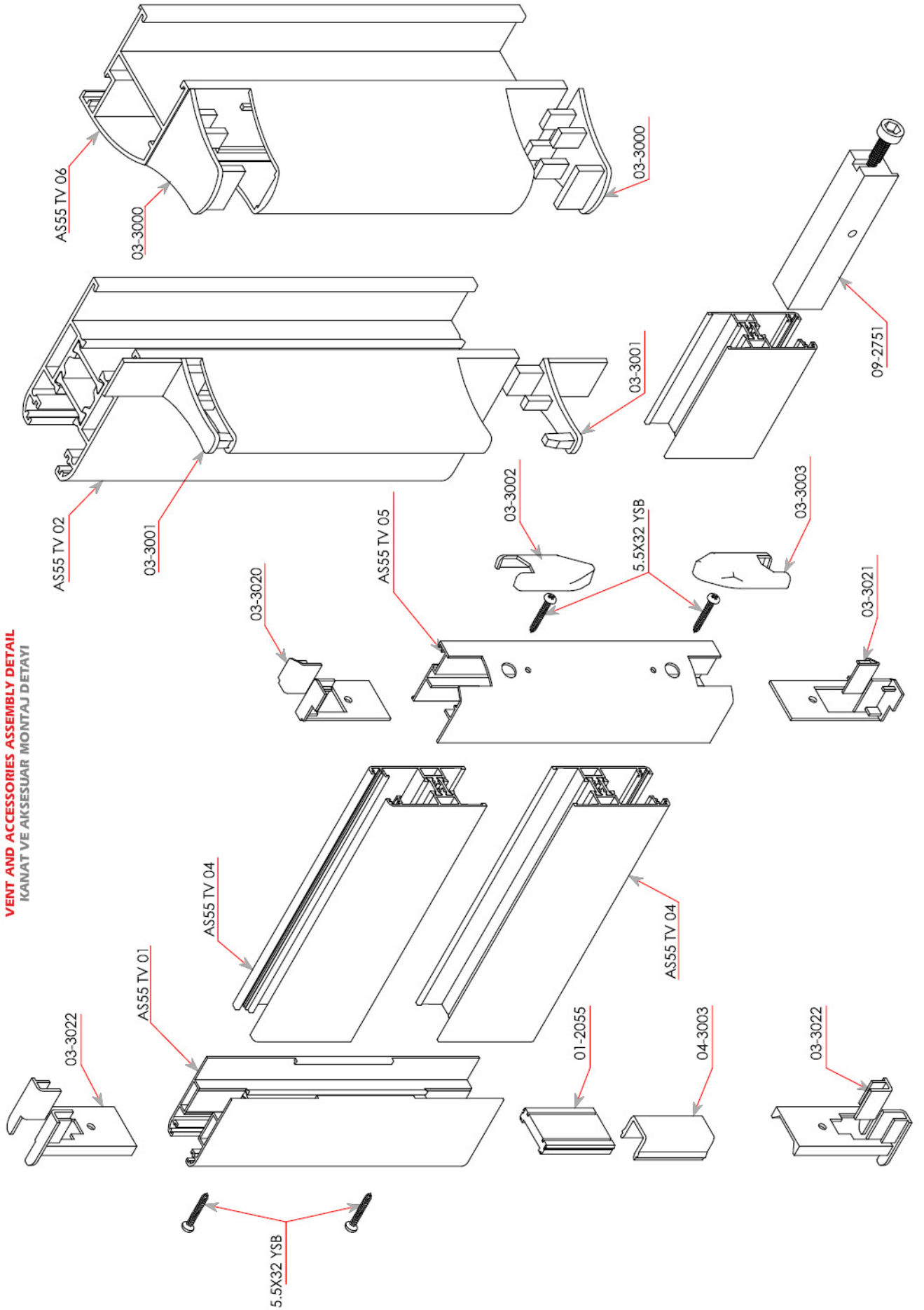
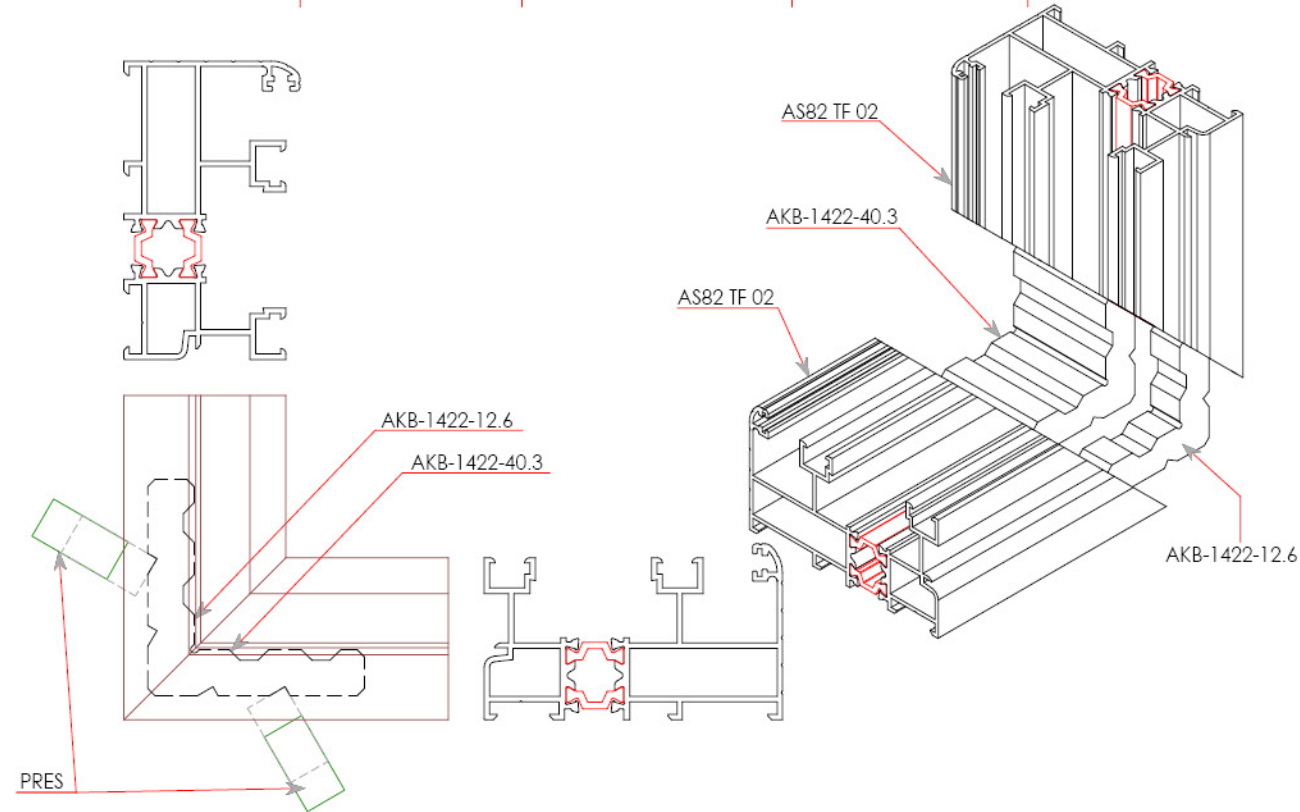
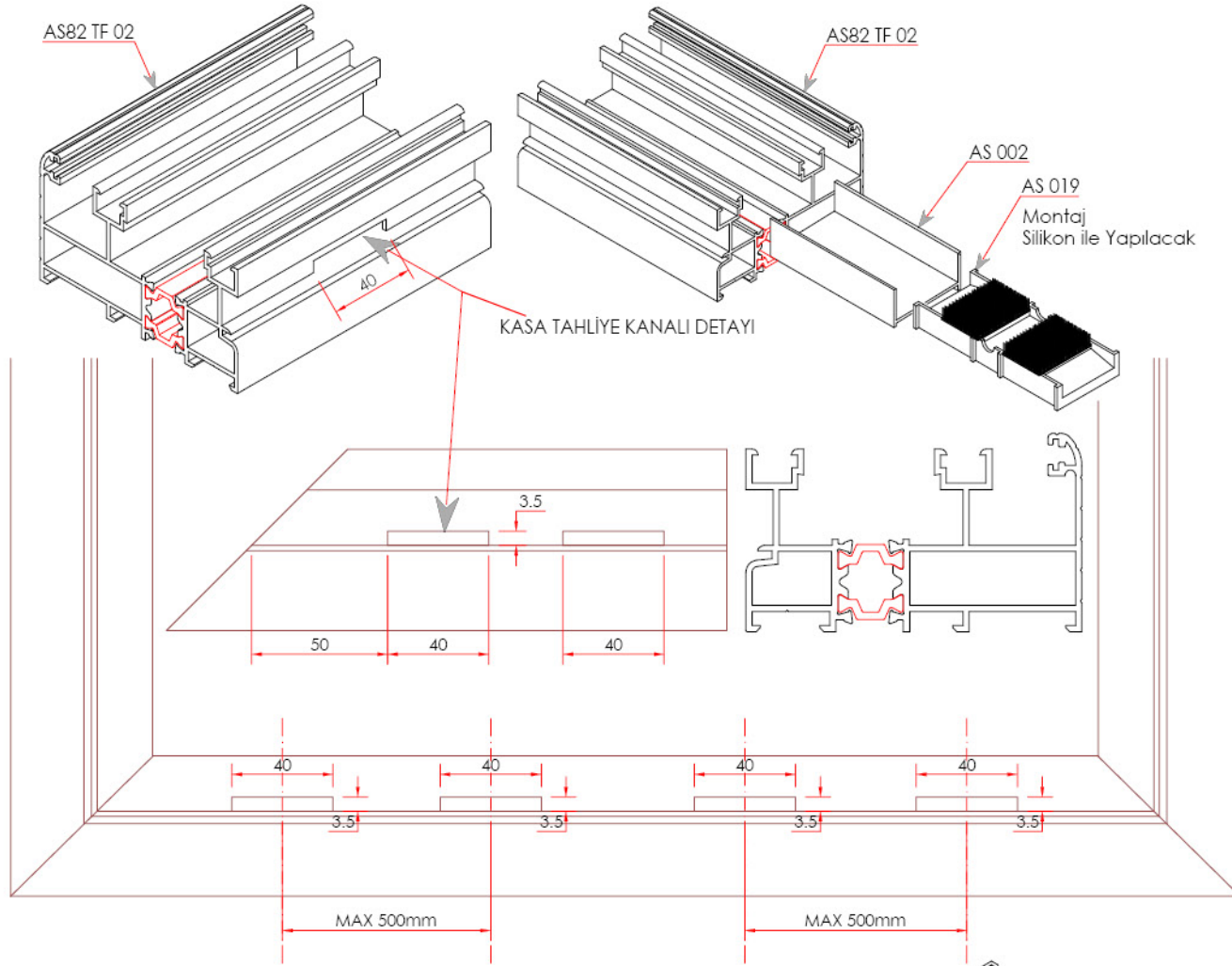

ALCAS®

» GENERAL PROFILES & ACCESSORIES
GENEL PROFİLLER VE AKSESUARLAR

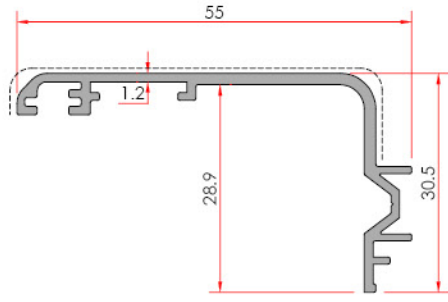

Window Sill
Pervaz Profili

System Code	Profile No	Weight kg/m
1443	1443	0.392

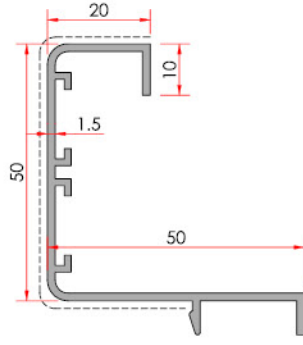

Sill Profile
Pervaz Profili

System Code	Profile No	Weight kg/m
AW50 A 11	1237	0.643

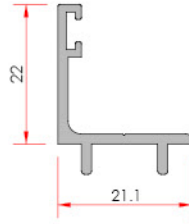

Corner Cleat
İlave Kulak

System Code	Profile No	Weight kg/m
AWD60 A 05	1610	0.244

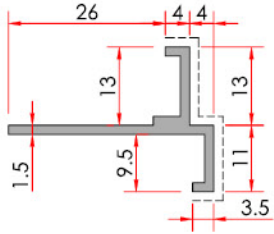

Sill "T" Profile
Pervaz "T" Profili

System Code	Profile No	Weight kg/m
2147	2147	0.274

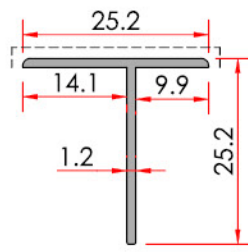

Sill "T" Profile
Pervaz "T" Profili

System Code	Profile No	Weight kg/m
1874	1874	0.161

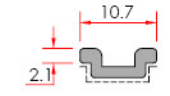

Lock Stem Profile
Kilit Tij Profili

System Code	Profile No	Weight kg/m
AS50 A 08	1438	0.066

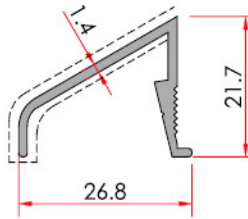

Drainage
Damlalık Profili

System Code	Profile No	Weight kg/m
AW50 A 09	1321	0.234

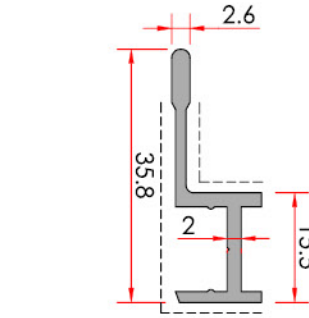

Swapper Rail Profile
Sinelik Profili

System Code	Profile No	Weight kg/m
AKS129 A 07	1465	0.294

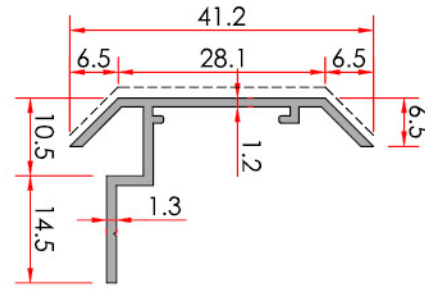

Sill Profile
Pervaz Profili

System Code	Profile No	Weight kg/m
AW50 A 13	1458	0.268

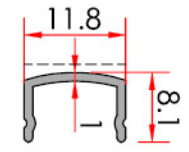

Hand Rails Cover Profile - Köşe Takozu

System Code	Profile No	Weight kg/m
1508	1508	0.067

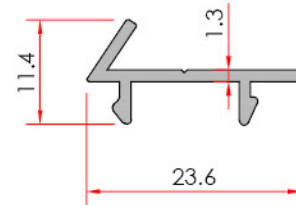

Corner Cleat
İlave Kulak

System Code	Profile No	Weight kg/m
AS50 A 01	1318	0.143

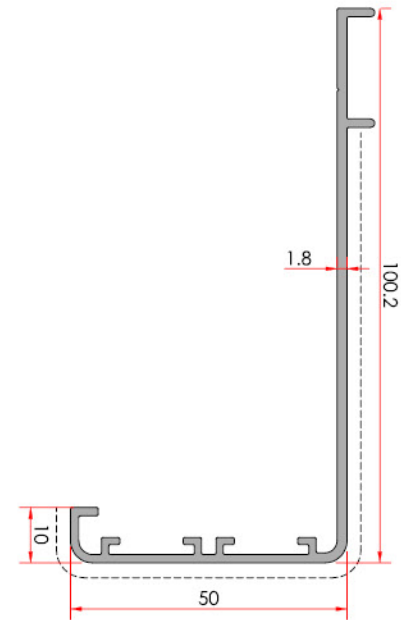

Sill Profile
Pervaz Profili

System Code	Profile No	Weight kg/m
AW50 A 14	4288	0.860

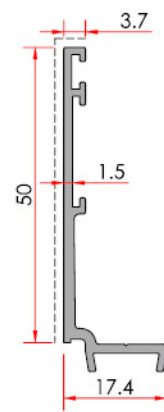

Sill Profile
Pervaz Profili

System Code	Profile No	Weight kg/m
AW50 A 12	1359	0.363

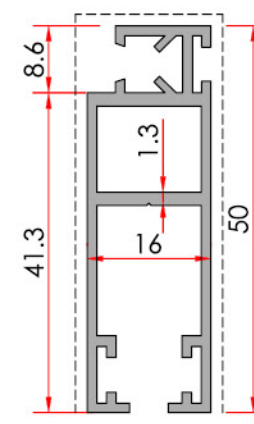

Mosquito Netting
Sinelik Profili

System Code	Profile No	Weight kg/m
AS50 A 02	1409	0.555

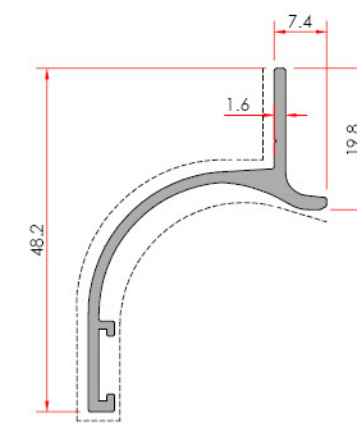

Drainage
Damlalık Profili

System Code	Profile No	Weight kg/m
AS50 A 05	1426	0.363

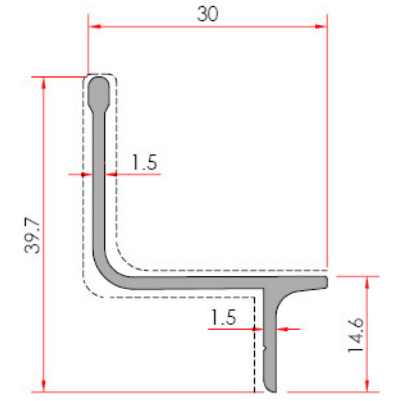

Mosquito Netting Rail
Sinelik Rayı

System Code	Profile No	Weight kg/m
AS50 A 03	1427	0.295

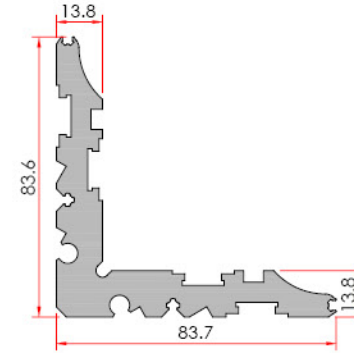

Corner Wedge
Köşe Takozu

System Code	Profile No	Weight kg/m
1328	1328	4.110

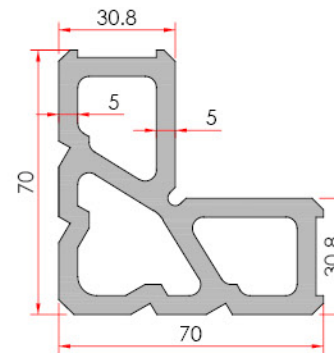

Corner Wedge
Köşe Takozu

System Code	Profile No	Weight kg/m
1329	1329	4.388

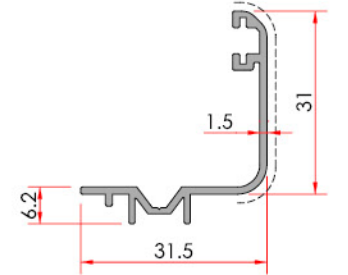

Sill Profile
Pervaz Profili

System Code	Profile No	Weight kg/m
AS50 A 06	1428	0.286

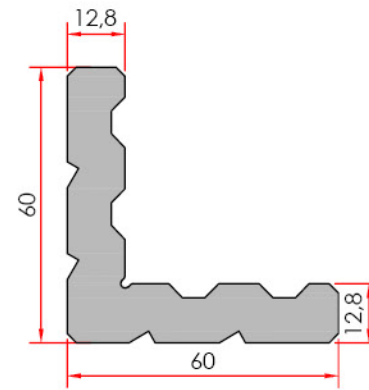

Corner Cleat
Köşe Takozu

System Code	Profile No	Weight kg/m
1422	1422	3.451

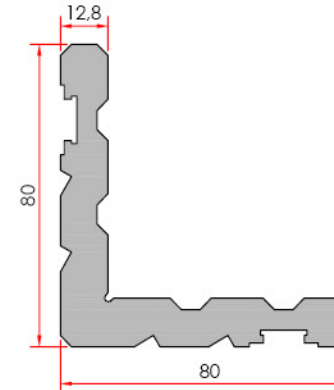





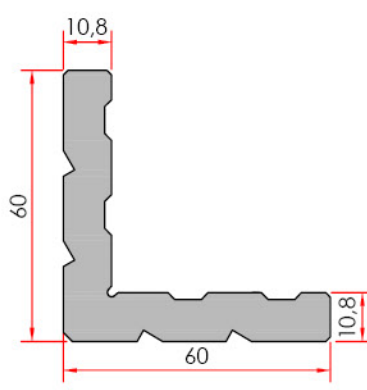



Corner Cleat
Köşe Takozu





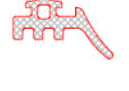

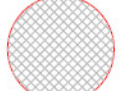
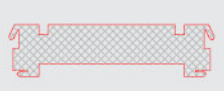

System Code	Profile No	Weight kg/m
1436	1436	4.481

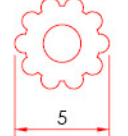

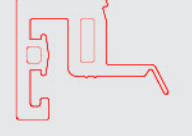







Corner Cleat
Köşe Takozu

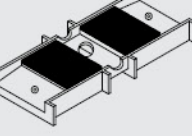
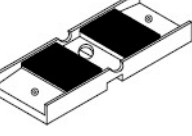
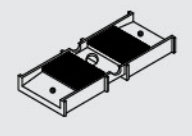
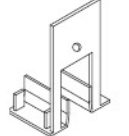
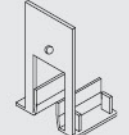
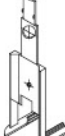



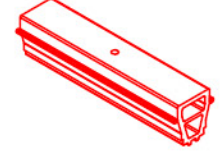
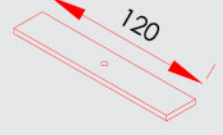
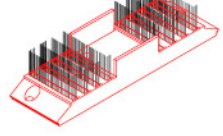

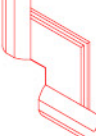
System Code	Profile No	Weight kg/m
1034	1034	3.056

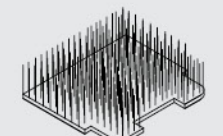
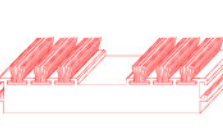
CODE / KOD	ACCESSORIES / AKSESUAR	DESCRIPTION / AÇIKLAMA
01-2002		Gasket İç Cam Fitolu Material Malzeme:EPDM Weight Ağırlık:55 gr/m Packing Ambalaj:272 m - 15 kg /Koli
01-2005		Gasket 5 mm İç Cam Fitolu Material Malzeme:EPDM Weight Ağırlık:63 gr/m Packing Ambalaj:235 m - 15 kg /Koli
01-2012		Gasket Dış Cam Fitolu Material Malzeme:EPDM Weight Ağırlık:70 gr/m Packing Ambalaj:214 m - 15 kg /Koli
01-2013		Gasket 3 mm İç Cam Fitolu Material Malzeme:EPDM Weight Ağırlık:50 gr/m Packing Ambalaj:300 m - 15 kg /Koli
01-2023		Gasket 3 mm Dış Cam Fitolu Material Malzeme:EPDM Weight Ağırlık:40 gr/m Packing Ambalaj:375 m - 15 kg /Koli
01-2027		Gasket 5.5 mm İç Cam Fitolu Material Malzeme:EPDM Weight Ağırlık:65 gr/m Packing Ambalaj:230 m - 15 kg /Koli
01-2151		Clamp Gasket Kenet Fitolu Material Malzeme:EPDM Weight Ağırlık:245 gr/m Packing Ambalaj:60 m - 15 kg /Koli
01-2053		Vent Top & Bottom Gasket Kanat Üst ve Alt Bini Fitolu Material Malzeme:EPDM Weight Ağırlık:35 gr/m Packing Ambalaj:425 m - 15 kg /Koli
01-2054		Clamp Kenet Material Malzeme:EPDM
01-2055		Stoper Stoper Material Malzeme:EPDM

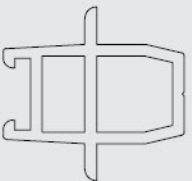

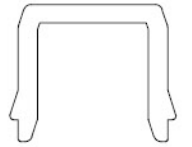
CODE / KOD	ACCESSORIES / AKSESUAR	DESCRIPTION / AÇIKLAMA
01-2056		Mosquito Netting Gasket Sineklik Fitolu Material Malzeme:EPDM
01-2057		24 mm Glazing Gasket 24 mm Cam Fitolu Material Malzeme:EPDM
01-2063		Vent Side Gasket Kanat Yan Bini Fitolu Material Malzeme:EPDM Weight Ağırlık:44 gr/m Packing Ambalaj:335 m - 15 kg /Koli
01-2064		Insulating Gasket Yalıtım Fitolu Material Malzeme:EPDM Weight Ağırlık:107 gr/m Packing Ambalaj:140 m - 15 kg /Koli
03-2006		
03-2007		Glazing Cleat PVC Cam Çıtası PVC Kitleme Pieces / Adet
03-2010 03-2011 03-2012		12 mm Mounting Cap 12 mm Montaj Tapası Pieces / Adet
03-3000		Adaptor PVC Adaptör PVC Pieces / Adet
03-3001		Adaptor PVC Adaptör PVC Pieces / Adet

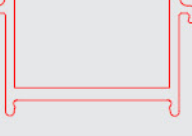

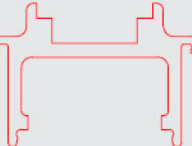
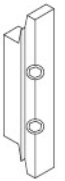

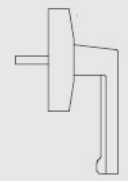
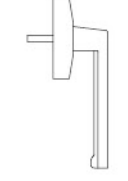
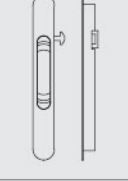
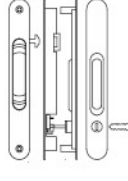
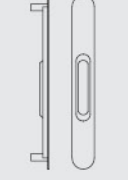
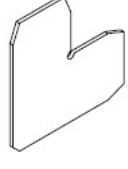
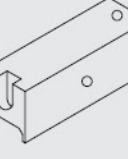
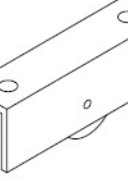
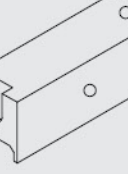
CODE / KOD	ACCESSORIES / AKSESUAR	DESCRIPTION / AÇIKLAMA
03-3002		Rail PVC Ray Üst Plastiği Pieces / Adet
03-3003		Rail PVC Ray Alt Plastiği Pieces / Adet
03-3010		Rail PVC Ray Plastiği Pieces / Adet
03-3011		Rail PVC Ray Plastiği Pieces / Adet
03-3012		Rail PVC Ray Plastiği Pieces / Adet
03-3020		Adapter PVC Adaptör Üst Plastiği Pieces / Adet
03-3021		Adapter PVC Adaptör Alt Plastiği Pieces / Adet
03-3022		Adapter PVC Adaptör Plastiği Pieces / Adet
03-3023		Rail PVC Ray Plastiği Pieces / Adet

CODE / KOD	ACCESSORIES / AKSESUAR	DESCRIPTION / AÇIKLAMA
03-3030		Fixed Vent Wedge Sabit Kanat Takozu Pieces / Adet
03-3031		PVC Rail Cap Sabit Kanat Takozu Pieces / Adet
03-3100		Insulation Adapter PVC Yalıtım Adaptörü PVC Pieces / Adet
03-3101		PVC Corner Climp PVC Köşe Gönyeye Pieces / Adet
03-3102		PVC Corner Climp PVC Köşe Gönyeye Pieces / Adet
03-3103		Vent Bottom Cap Kanat Alt Kapak Pieces / Adet
03-3104		Vent Top Cap Kanat Üst Kapak Pieces / Adet
03-3105		Adapter Bottom & Top Brush Adaptör Alt ve Üst Firça Pieces / Adet
03-3112		Insulation Adapter PVC Yalıtım Adaptörü PVC Pieces / Adet

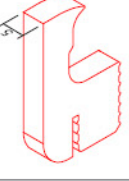
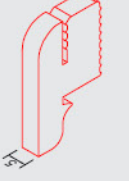
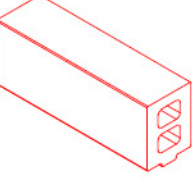
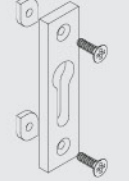
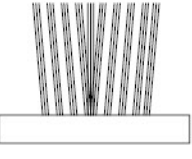
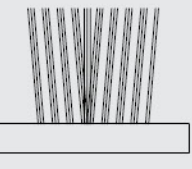
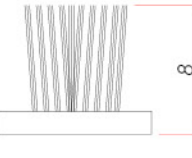
CODE / KOD	ACCESSORIES / AKSESUAR	DESCRIPTION / AÇIKLAMA
04-3000		Meeting PVC Adaptor Alın Birleştirme Adaptörü Pieces / MT
04-3001		PVC Insulation PVC Yalıtım Ambalaj:3 m Pieces / Adet
04-3002		Clamp PVC Kenet PVC Ambalaj:3 m Pieces / Adet
04-3003		Vent Adapter PVC Kanat Toplama Adaptör Plastiği Pieces / Adet
04-3004		Clamp PVC Kenet PVC Ambalaj:3 m Pieces / Adet
04-3500		AKS129 Frame Insulation PVC AKS129 Kasa Yalıtım Plastiği Ambalaj:3 m Pieces / Adet
04-3501		Gear Supply PVC İspanyoleet Besleme Plastiği Ambalaj:3 m Pieces / Adet
04-3502		Mounting Lama Insulation PVC Montaj Laması Yalıtım Plastiği Packng Ambalaj:3 m Pieces / Adet
04-3503		PVC Gear Set PVC İspanyoleet Yuvası Packing Ambalaj:3 m Pieces / Adet
05-1004		Lock Counterpart Havuz Kilit Karşılığı Pieces / Adet

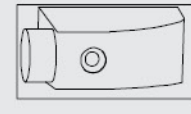
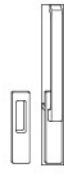
CODE / KOD	ACCESSORIES / AKSESUAR	DESCRIPTION / AÇIKLAMA
09-1520 09-1521 09-1522 09-1523 09-1524		Axial Gear Handle Eksenel İspanyoleet Kol (Maçalı) Pieces / Adet
09-1550 09-1551 09-1552 09-1553 09-1554		Axial Parallel Slide & Tilt Handle Eksenel Paralel Çek-sür Kolu Anodized / Ekoksal White / Beyaz Brown / Kahverengi Raw / Ham Special / Özel Renk
09-1900 09-1901 09-1902		Lock Havuzlu Kilit Pieces / Adet
09-1910 09-1911 09-1912		Lock Anahtarlı Havuzlu Kilit Pieces / Adet
09-1915 09-1916 09-1917		Lock Handle Havuzlu Tutamak Pieces / Adet
09-2618		18.2 mm Corner Miter 18.2 mm Köşe Gönye (Onbaşı) Corner Miter Köşe Gönye (Onbaşı) Pieces / Adet
09-2750		Adjustable Double Bearing Ayarlı Çiftli Rulman Pieces / Adet
09-2751		Insect Screen Sineklik Rulmanı Pieces / Adet
09-2752		Delrin Bearing Derlin Rulmanı Pieces / Adet

CODE / KOD	ACCESSORIES / AKSESUAR	DESCRIPTION / AÇIKLAMA
09-2800		Steel Rail Çelik Ray Pieces / MT
09-2801		Aluminium Rail Alüminyum Ray Pieces / MT
09-2805		Double Vent Slide Top Stop Çift Kanat Sürme Stop Üst Pieces / Adet
09-2806		Double Vent Slide Bottom Stop Çift Kanat Sürme Stop Alt Pieces / Adet
09-2807		AKS129 Fixing Wedge AKS129 Sabitleme Takoğu Pieces / Adet
09-2820		Espagnolette Locking Plates Mantar Bağlı İspanyoleet Karşılığı Pieces / Adet
09-2865		Gasket Kil Fitol Pieces / MT
09-2870		Gasket Kil Fitol Pieces / MT
09-2880		Brush Gasket Kil Fitol Pieces / MT

CODE / KOD	ACCESSORIES / AKSESUAR	DESCRIPTION / AÇIKLAMA
09-5304		Sliding Stopper Sürme Kanat Durdurucu Pieces / Adet
09-5305		Without Barrel Handle Barelsiz Kol Pieces / Adet
09-5306		Single Side Barrel Handle Tek Taraflı Barrel Kol Pieces / Adet
09-5307		Double Side Barrel Handle Çift Taraflı Barrel Kol Pieces / Adet
09-5308		Gear Sliding Counterpart İspanyoleet Sürme Karşılığı Pieces / Adet

Lift & Slide 150 kg - Kaldır Sür 150 kg			
Gear Height - İspanyoleet Yükseldik			
750-1450 mm	1451-1950 mm	1951-2200 mm	2201-3300 mm
09-5300	09-5301	09-5302	09-5303
Lift & Slide 200 kg - Kaldır Sür 200 kg			
Gear Height - İspanyoleet Yükseldik			
750-1450 mm	1451-1950 mm	1951-2200 mm	2201-3300 mm
09-5310	09-5311	09-5312	09-5313

Gear - Mantar Pimli Sürme İspanyoleet (Zamak Gövde)	
L	Code / Kodu
600	09-5320
800	09-5321
1000	09-5322
1200	09-5323
1400	09-5324
1600	09-5325
1800	09-5326
2000	09-5327

ISO 9001 SERTİFİKASI



QUALICOAT SERTİFİKASI



QUALANOD SERTİFİKASI



IATF 16949 SERTİFİKASI



TSE HASSAS PROFİLLER BELGESİ



TSE YÜZEY İŞLEM BELGESİ



TSE İMALATI YETERLİLİK BELGESİ



ISO 14001



OHSAS 18001 BELGESİ



FABRİKA ÜRETİM UYGUNLUK



CE BELGESİ



GOST-R SERTİFİKASI

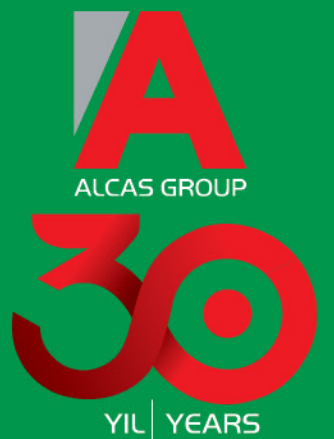

ALCAS®

ALUMINIUM PROFILE SYSTEMS

444 36 44

alcas@alcas.com.tr

www.alcas.com.tr

Kaya Milenium Plaza Kat 7 No:139 Beykent / İstanbul +90212 871 1771

Velimeşe Islah OSB 129.Sok.11/1 Ergene / Tekirdağ +90282 674 5175

alcasmetal

alcasaluminyum

alcasmetal

alcasmetal

alcasmetal



All designs, profiles and accessories listed in this catalog are © copyrighted and ® registered products. May not be copied, altered or posted online by any means.
Bu katalogta yer alan tasarımlar, profiller ve aksesuarlar tescilli ve patentli ürünlerimizdir. Hiçbir şekilde kopyalanamaz ve taktit edilemez.

Dünyanın yeni profil sistemi

